

Citizenship



Leadership



Achievement

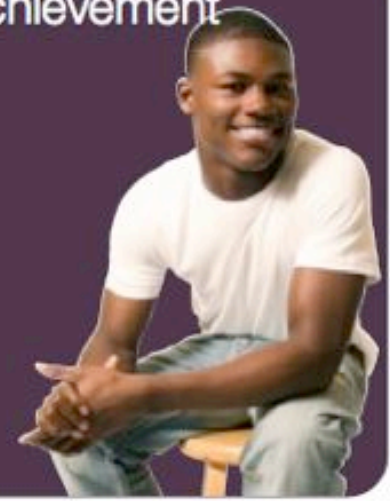

Myra Hasty & Dr. Pat McLeod Scholarships

Application Deadline - Friday, April 1, 2011

Sponsored by Career and Technology Association of Texas

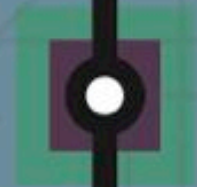

Career and Technology Association of Texas (CTAT) believes that educating young people in career and technical education (CTE) results in high student achievement and aids in advancing students to postsecondary education and a globally competitive workforce. Texas CTE students are among the nation's most productive, innovative and dedicated students, and CTAT is honored to recognize their achievements by providing scholarships to further their education.

One of the goals of the scholarship program is to provide assistance to outstanding CTE students who plan to continue their education. In doing so, CTAT offers a minimum of ten \$1,000 scholarships named in honor of Myra Hasty & Dr. Pat McLeod.

Applicants for the scholarship must plan to enroll as a full time student in an accredited institution of higher learning for the Fall Semester of 2011 and the Spring Semester of 2012. At the beginning of each semester, recipients must submit proof of enrollment of at least 12 credit hours. The student will receive one-half of the award at the beginning of the first semester and the remaining one-half at the beginning of the second semester, with proof of maintaining a 2.0 GPA or higher in the first semester and proof of enrollment for 12 credit hours for the second semester.

Enclosed is the application form which may be duplicated as needed. Applications must be typed or word-processed and postmarked no later than Friday, April 1, 2011. The recipients of the scholarship are expected to attend the CTAT Annual Awards Luncheon in July 2011 in order to receive their scholarship award.

Please contact the CTAT office at (512) 288-8666 with any questions. Good luck and have a great school year!

Table of Contents

Scholarship Information	3
Objective	3
Eligibility	3
Evaluation Criteria	3
Contact Information	4
For Submissions	4
Decision Making Process	5
Applicant Information	6
Applicant Information (Must be typed/word processed)	6
School Information	6
Educator Information	7
Required Signature	7
Essay Criteria	8
Requirements Verification Form	9
Activity Point Sheet	10
Minimum of 20 Points Required	12
Scholarship Rating Sheet	13

Scholarship Information

Objective

To provide recognition and scholarships for students based on academic achievement, leadership and success in completing programs in career and technical education, CTAT offers a minimum of ten \$1,000 scholarships annually in honor of distinguished educators, Myra Hasty and Dr. Pat McLeod.

Eligibility

Scholarship is for students actively enrolled in CTE throughout their high school career.

Students must have successfully completed at least three credits in two or more CTE courses.

Evaluation Criteria

● **Scholastic Record (5 points)**

● Exact GPA required for applying. Points will be awarded as follows:

● 80 or above = 5 points

● 70-79 = 2 points

● Verification Page with Signatures (5 points)

● Career and Technical Education Activities / Courses (40 points maximum; See attached point sheet)

● **Letters of Recommendation (10 points)**

● For Work-Based Students

● CTE Teacher Letter (5 points)

● Employer Letter (5 points)

● For Non Work-Based Students

● CTE Teacher Letter (5 points)

● Community Member / Educator Letter (5 points)

● **Essay (40 points)**

● See attached criteria

Contact Information

For Submissions

Entire application must be typed/word processed, including essay.

Tips for Typed Applications:

- Treat this application as a draft.
- Complete the entire application by hand, correcting mistakes as you go along.
- When you are confident with your draft, visit www.ctat.org/awards-and-scholarships/student-scholarships to download the write-able PDF form.
- Use Adobe Acrobat Reader to type your final draft and print to submit.
- If you do not have Adobe Acrobat Reader, you may download it at www.adobe.com.

All scholarship applications must be postmarked by Friday, April 1, 2011.

All documents must be included *in the following order* for submission to be accepted.

1. Applicant Information (on application pages 6-7)
2. Requirements Verification Form (on application page 9)
3. Transcript with GPA
4. Activity Point Sheet (on application pages 10-12)
5. Recommendation Letters
6. Student Essay
7. Scholarship Rating Sheet (on application page 13)

Incomplete applications will not be considered.

Please mail the application to:

**CTAT Scholarship
1304 San Antonio, Ste. 106A
Austin, TX 78701**

For questions - Email bailey@ctat.org or call the CTAT office at (512) 288-8666.

Decision Making Process

The CTAT Scholarship Committee will convene and review all applications. After winners have been determined, CTAT will contact all applicants by May 1st via postal mail to notify them of their status.

Assurance of Nondiscrimination

CTAT assures that no student shall be denied the right to participate in programs because of the student's race, religion, color, sex, national origin, or disability. CTAT complies with the nondiscrimination requirements of Title IX of the Education Amendments of 1972, as amended, and Section 504 of the Rehabilitation Act of 1973, dealing with rights of students with disabilities.

Applicant Information

Applicant Information (Must be typed/word processed)

Name _____
Last First Middle

Address _____

City _____ State _____ Zip _____

Telephone _____

Email _____

Postsecondary college/University you plan to attend _____

Major/focus of studies _____

Have you applied? Yes No Have you been accepted? Yes No

Birth Date _____

Parents' Names _____

School Information

High School _____

School District _____

Graduation Date _____

School Address _____

City _____ State _____ Zip _____

Telephone _____

Educator Information

Career and Technical (CTE) Teacher _____

High School Principal _____

Career Counselor / Lead Counselor _____

CTE Department Director / Designee _____

Required Signature

I certify that all the information on this application is true and complete to the best of my knowledge. If asked by the committee, I agree to provide proof of the information that I have provided in my application.

If chosen as a recipient of this scholarship, I will attend the CTAT Annual Awards Luncheon in July 2011. I understand that CTAT will provide me with a travel stipend, hotel accommodations and luncheon tickets for myself and any immediate family in attendance up to 3 guests.

Applicant Signature _____

Date _____

Essay Criteria

- Word processed
- Length 2 - 3 pages
- Double spaced, 1-inch margins, 12 point font
- Include the following information (Please label each section of essay)
 - Statement of qualification (i.e. reason for applying). This should address merit based qualification, not need based qualification.
 - Career objective
 - How career and technical education courses assisted in progress toward career objective
- Judged for content and construction
 - **One point subtracted for each spelling, punctuation or grammatical error**

Requirements Verification Form

Name _____

1. Graduating Senior

Graduating May 2011

Counselor Signature

2. Completing at least three credits in two or more career and technical education (CTE) courses

Counselor Signature

3. Grade point average

GPA = _____

Exact GPA is required, *transcript required*

GPA of 80 or above is required for maximum points

Counselor Signature

4. Good citizenship in school

Administrator Signature

5. An active member of CTE student organization

Attach completed Activity Point Sheet (pages 10-12)

CTE Teacher Signature - must be the same as page 7

6. Essay Attached

Applicant Signature

7. Letters of Recommendation

Consult your school counselor to determine whether or not you are a work-based learning student.

Letters from family members are discouraged.

**A. Work based learning students
(i.e. Receiving school credit for your job)**

From Employer

Employer (Print or Type Name)

From CTE Teacher (same as page 7)

CTE Teacher (Print or Type Name)

B. Non Work based learning students

From Community Member/Educator

Community Member/Educator (Print or Type Name)

From CTE Teacher (same as page 7)

CTE Teacher (Print or Type Name)

Activity Point Sheet

**** Applicants: Include this sheet with all points calculated – Must be typed**

NOTE: A maximum of 40 points total will be awarded. A minimum of 20 points is required to apply. Each activity may only be listed once.

Name _____

1. Example: Fashion Design

2010-2011 1

1. Career and Technical Education (CTE) courses taken (1 point per 1/2 credit earned course)

Description	Year Completed	Points
1. _____	_____	_____
2. _____	_____	_____
3. _____	_____	_____
4. _____	_____	_____
5. _____	_____	_____
6. _____	_____	_____
7. _____	_____	_____
8. _____	_____	_____
9. _____	_____	_____
10. _____	_____	_____

Number of Points for Category 1 _____

2. CTE student organization office held (2 points per year per office)

Description (must include the office held and the CTE organization) (8 points maximum)

Description	Year Completed	Points
1. _____	_____	_____
2. _____	_____	_____
3. _____	_____	_____
4. _____	_____	_____

Number of Points for Category 2 _____

Name _____

3. CTE student organization committees chaired (1 point for each committee chaired; **4 points maximum**)

Description (must include the committee chaired and the CTE organization)	Year Completed	Points
1. _____	_____	_____
2. _____	_____	_____
3. _____	_____	_____
4. _____	_____	_____

Number of Points for Category 3 _____

4. CTE student organization activities (1 point per activity outside of class *up to maximum of 5 points*)

Description	Year Completed	Points
1. _____	_____	_____
2. _____	_____	_____
3. _____	_____	_____
4. _____	_____	_____
5. _____	_____	_____

Number of Points for Category 4 _____

5. CTE district/area/regional competitive events (1 point per year per organization)

Description	Year Completed	Points
1. _____	_____	_____
2. _____	_____	_____
3. _____	_____	_____
4. _____	_____	_____
5. _____	_____	_____
6. _____	_____	_____

Number of Points for Category 5 _____

6. CTE state competitive events (3 points per year per organization)

Description	Year Completed	Points
1. _____	_____	_____
2. _____	_____	_____
3. _____	_____	_____
4. _____	_____	_____

Number of Points for Category 6 _____

Name _____

7. CTE national competitive events (4 points per year per CTS organization)

Description	Year Completed Points	
1. _____	_____	_____
2. _____	_____	_____
3. _____	_____	_____
4. _____	_____	_____

Number of Points for Category 7 _____

8. Other school organizations/offices held (1 point per organization/office *up to maximum of 5 points*)

Description	Year Completed Points	
1. _____	_____	_____
2. _____	_____	_____
3. _____	_____	_____
4. _____	_____	_____
5. _____	_____	_____

Number of Points for Category 8 _____

Category 1 - CTE courses taken _____

Category 2 - CTE student organization office held _____

Category 3 - CTE student organization committees chaired _____

Category 4 - CTE student organization activities _____

Category 5 - CTE district/area/regional competitive events _____

Category 6 - CTE state competitive events _____

Category 7 - CTE national Competitive Events _____

Category 8 - Other school organizations/offices held _____

Total Number of Points _____

Minimum of 20 Points Required

CTE Teacher Signature - must be the same teacher from page 7

CTE Teacher Printed Name - must be the same teacher from page 7

Scholarship Rating Sheet

Name _____

**** Applicants: Include this blank sheet with your application for judges' use.**

	Work Based Student	Non Work Based Student	Total
I. Scholastic Record (Exact GPA required for applying. Points will be awarded as follows: 80 or above = 5 points; 70-79 = 2 points Transcript required)	5 points	5 points	_____
II. Verification Form with Signatures	5 points	5 points	_____
III. Career and Technical Education Activities/Courses (See point sheet)	40 points	40 points	_____
VI. Letters of Recommendation			
A. Work Based Student			
CTE Teacher Letter	5 points	N/A	_____
Employer Letter	5 points	N/A	_____
A. Non Work Based Student			
CTE Teacher Letter	N/A	5 points	_____
Community Member/ Educator Letter	N/A	5 points	_____
IV. Essay (See criteria on page 8)	40 points	40 points	_____
<hr/>			
TOTAL POINTS	100 points	100 points	_____